

Introits, Gradual, and Verses for the Sundays in Advent
Series B
SATB/Unison, optional Congregation, and Organ

Thomas E. Lock

Commissioned by Trinity Lutheran (LCMS) Church, Denver, Colorado
from Salpidzo Press and Thomas E. Lock

Soli Deo Gloria

Salpidzo Press

About the *Trinity Series* from Salpidzo Press:

In service to the Church, Trinity Lutheran Church (LCMS) in Denver, Colorado commissioned these *reproducible* works from Thomas E. Lock and Salpidzo Press so that they would be offered FREE OF CHARGE to congregations who desire to use them. Although they may be freely used by congregations, they are not to be sold; the copyright by the composer must be acknowledged in any format the music is used.

May this music be a blessing to you!

Thomas E. Lock, editor
Salpidzo Press

NOTES on Performance

The Introit may be modified for Congregational use in the following manner:

- 1) Have Choir/Soloist sing through the Antiphon
- 2) Have the Congregation sing that Refrain immediately thereafter – Congregational Antiphon provided on pages 20-21
- 3) After the Verses of the Introit have the Congregation sing the Refrain.

The Gradual also may be sung with Congregation. Congregational part included on page 21

Chant Changing Tones:

- 1) Regular print means one syllable per note.
- 2) **Bold** type means one syllable over two notes.
- 3) *Italic* type means two syllables over one note.

Entire Collection: Copyright © 2020 Thomas E. Lock
Salpidzo Press
www.salpidzopress.com
P.O. Box 27401
Denver CO 80227

All rights reserved.

Table of Contents

Introits

First Sunday in Advent 1

Second Sunday in Advent 3

Third Sunday in Advent 5

Fourth Sunday in Advent 7

Gradual 10

Verses

First Sunday in Advent 13

Second Sunday in Advent 15

Third Sunday in Advent 17

Fourth Sunday in Advent 19

Congregational Parts 20

1.

First Sunday in Advent Introit

Psalm 25:1-3; Antiphon: Zechariah 9:9b (KJV, alt.)

Thomas E. Lock

ANTIPHON

© 2020 Thomas E. Lock

All rights reserved.

Copyright notice MUST appear in any format the music is used.

VERSES

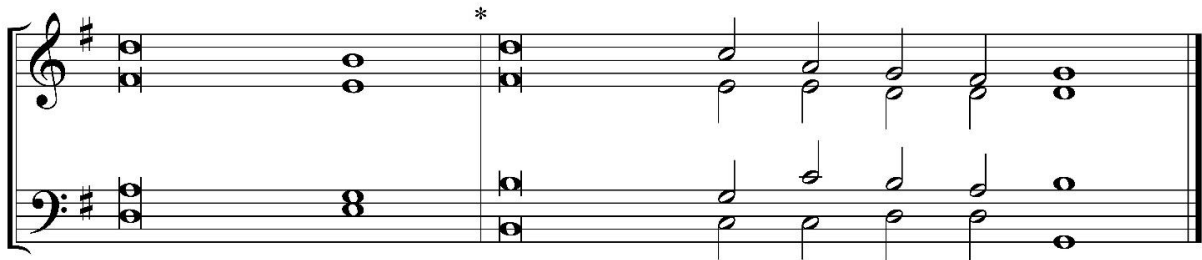
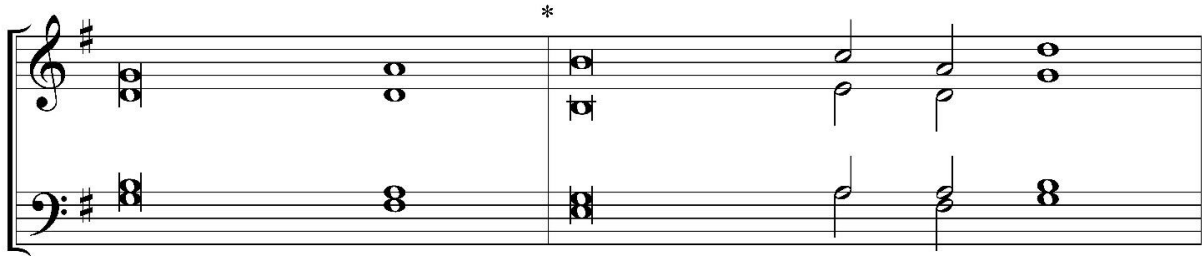

Unto Thee, O / LORD,*
do I lift / up my / soul.
O my God, I trust in / Thee,*
let me not be ashamed,
let not my enemies / triumph / over / me.

Yea, let none that wait on / Thee*
be / a- / shamed;
let them be a- / shamed*
which / transgress / without / cause.

Glory be to the Father and to the / Son*
and to the Holy / **Spir-** / it;
as it was in the beginn- / ing,*
is now, and will be for- / ever. / **A-** / men. *ANTIPHON*

Second Sunday in Advent Introit

Psalm 80:7, 8a, 9b, 7; antiphon: Ps. 80:3, KJV, alt.

Thomas E. Lock

ANTIPHON

♩ = 84

mp

Re - store us, O God, and cause Thy

mp

Organ *p* *mp*

6

face to shine and we shall be saved.

6

Org. *mp* *p*

** - Final antiphon - one may use G# instead of G

© 2020 Thomas E. Lock
All rights reserved.

Copyright notice MUST appear in any format the music is used.

VERSES

Give ear, O Shepherd of Isra- / el,*
 Thou that leadest Joseph / like a / flock;
 Thou that dwell- / est*
 between the / cheru- / bim, shine / forth.

Thou hast / brought*
 a vine out of / E- / gypt,
 Thou didst cause it to take deep / root,*
 and / it / filled the / land.

Glory be to the Father and to the / Son*
 and to the Holy / Spir- / it;
 as it was in the beginn- / ing,*
 is now, and will be for- / ever. / A- / men. *ANTIPHON*

Third Sunday in Advent
Introit

Psalm 85:8-9, 12-13; Antiphon: Ps. 85:7, KJV, alt.

Thomas E. Lock

ANTIPHON

$\text{♩} = 84$

mp

Show us Thy

mp

Organ

p *mp*

5

mer - cy, O LORD, and grant us Thy sal - va - tion.

**

5

Org.

**

** - Final antiphon - one may use G# instead of G

© 2020 Thomas E. Lock
All rights reserved.

Copyright notice MUST appear in any format the music is used.

VERSES

I will hear what God the LORD will / speak,*
 for He will speak peace unto His / **peo-** / ple,
 and to His / saints;*
 but let them not turn a- / gain to / **fol-** / ly.

Surely His sal- / *vation**
 is nigh to them that / **fear** / Him
 that / *glory**
 may / dwell in / **our** / land.

Yea, the LORD shall give that which is / good;*
 and our land shall yield her / **in-** / crease.
 Righteousness shall go before / Him;*
 and shall set us in the / way of / **His** / steps.

Glory be to the Father and to the / Son*
 and to the Holy / **Spir-** / it;
 as it was in the beginn- / ing,*
 is now, and will be for- / ever. / **A-** / men. *ANTIPHON*

Fourth Sunday in Advent
Introit

Psalm 19:1, 4c, 5-6; Antiphon: Isaiah 45:8 a,b, KJV, alt.

Thomas E. Lock

ANTIPHON

$\text{♩} = 92$

mp

Drop down, ye heav'ns, from a -

mp

p *mp*

Organ

7

bove, — and let the skies pour down right-eous-ness; let — the

7

Org.

© 2020 Thomas E. Lock

All rights reserved.

Copyright notice MUST appear in any format the music is used.

12

earth o - pen, and let them bring forth sal - va - tion, and let

12

Org.

18

right - eous-ness spring up to - geth - er.

18

Org.

VERSES

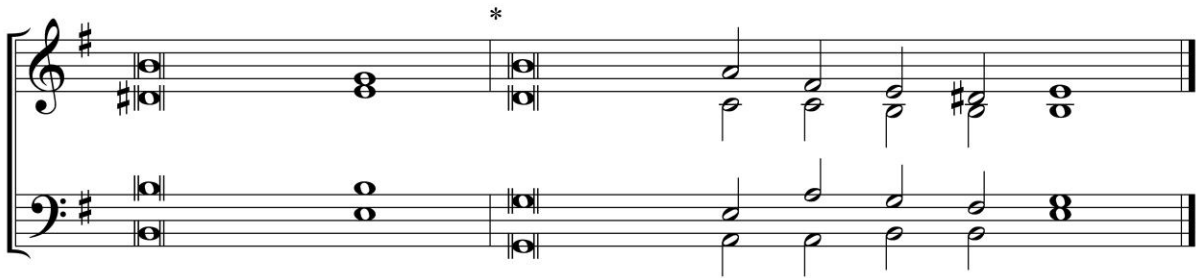
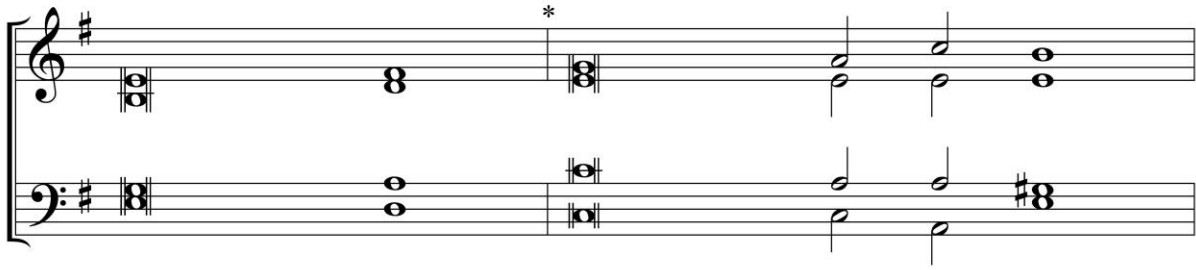

The heavens de- / clare*
 the / *glory* of / God;
 and the firma- / ment*
 shows forth / **His** / handy- / work.

In them He hath set a tabernacle for the / sun,*
 which is as a / **bride-** / groom
 coming out of his / *chamber*,*
 and rejoiceth as a strong / man to / run a / race.

His going forth is from the end of the / heav'n,*
 and his circuit unto the / ends of / it;
 and there is / *nothing**
 hid / from the / heat there- / of.

Glory be to the Father and to the / Son*
 and to the Holy / **Spir-** / it;
 as it was in the beginn- / ing,*
 is now, and will be for- / ever. / **A-** / men. *ANTIPHON*

Gradual for Advent (A, B, & C)

Zechariah 9:9; Psalm 118:26 KJV, alt.

Thomas E. Lock

$\text{♩} = 72$

Re - joyce, re - joyce,

mp as desired *f*

great-ly, O daugh-ter of Zi - on; shout, O daugh-ter of — Je - ru - sa - lem.

Org.

Org.

© 2020 Thomas E. Lock
All rights reserved.

Copyright notice MUST appear in any format the music is used.

11 *mp*

— Be - hold, thy King com-eth un-to thee; He is just, and hav-ing sal - va - tion.

Org. *mp*

19 *f*

— Bless-ed is He that com-eth in the name of the LORD.

Org. *f*

24 *rit.*

We have blessed You from the house of the LORD.

24 *rit.*

Org.

Verse
Advent 1

Psalm 24:7, KJV, alt.

Thomas E. Lock

$\text{♩} = 72$
freely

p *mf*

Al-le-lu-ia. Al-le-lu-ia. Lift up your heads, O ye

p *mf*

Organ

pp *as needed*

8

gates; and be lift up, ye ev-er-last-ing doors, and the King of

8

Org.

© 2020 Thomas E. Lock

All rights reserved.

Copyright notice MUST appear in any format the music is used.

13

glo-ry shall come in. Al-le-lu - ia. Al-le-lu - ia. Al-le-lu - ia. _____

Org.

p *pp* *p* *pp*

Verse
Advent 2

Luke 3:4b, 6, KJV, alt.

Thomas E. Lock

$\text{♩} = 72$
freely

p *mf*

Al-le-lu-ia. Al-le-lu-ia. Pre-pare ye the way of the

p *mf*

Organ *pp* *as needed*

8

Lord, make His paths straight; all flesh shall see the sal - va - tion of _____

8

Org.

© 2020 Thomas E. Lock
All rights reserved.

Copyright notice MUST appear in any format the music is used.

14

p *pp*

God. Al-le-lu-ia. Al-le-lu-ia. Al-le-lu-ia. _____

p *pp*

14

Org.

Verse
Advent 3

Matthew 11:10b

Thomas E. Lock

$\text{♩} = 72$
freely

p *mf*

Al-le-lu-ia. Al-le-lu-ia. Be-hold, I send My mes-sen-

p *mf*

Organ *pp* *as needed*

8

ger be-fore thy face, thy face, which shall pre-pare thy way.

8

Org. *p*

© 2020 Thomas E. Lock

All rights reserved.

Copyright notice MUST appear in any format the music is used.

15

p *pp*

Al - le - lu - ia. Al - le - lu - ia. Al - le - lu - ia. _____

p *pp*

15

Org.

Verse
Advent 4

Matthew 1:23a, KJV, alt.

Thomas E. Lock

$\text{♩} = 72$
freely

p *mf*

Al-le-lu - ia. Al-le-lu - ia. Be-hold, a vir - gin shall

p *mf*

Organ

pp *as needed*

7

be with Child, and shall bring forth a — Son; they shall call His

7

Org.

© 2020 Thomas E. Lock

All rights reserved.

Copyright notice MUST appear in any format the music is used.

13

name Em-man-u - el. Al-le-lu - ia. Al-le-lu - ia. Al-le-lu - ia.

Org.

CONGREGATIONAL PARTS

Introit Antiphons

First Sunday in Advent

Be-hold, thy King com-eth to thee; He is just, and hav-ing sal - va-tion.

Second Sunday in Advent

Re - store us, O God, and cause Thy face to
shine and we shall be saved.

Third Sunday in Advent

Show us Thy mer-cy, O LORD, and grant us Thy sal - va - tion.

© 2020 Thomas E. Lock

All rights reserved.

Copyright notice MUST appear in any format the music is used.

www.salpidzopress.com

Fourth Sunday in Advent

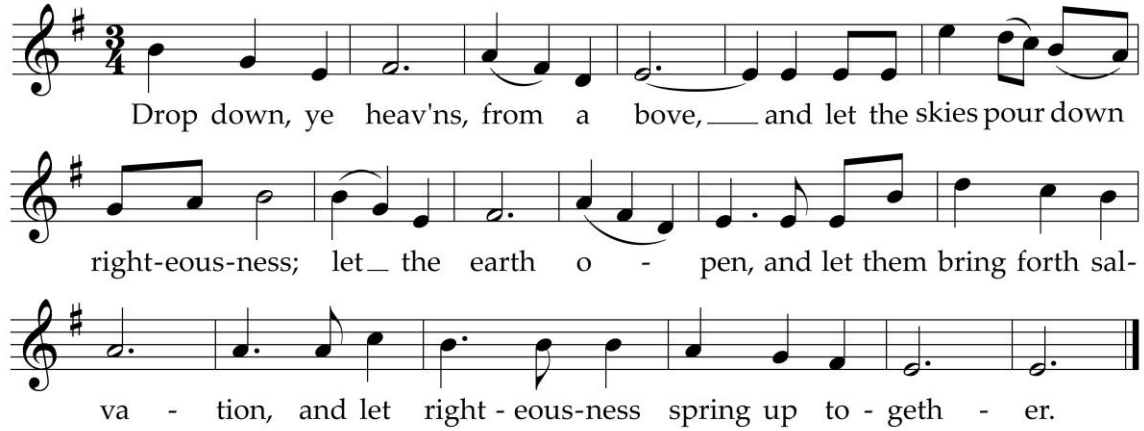

Drop down, ye heav'ns, from a bove, and let the skies pour down
right-eous-ness; let the earth o - pen, and let them bring forth sal-
va - tion, and let right - ous-ness spring up to - geth - er.

Gradual

Re - joice, re -
joice, great - ly, O daugh - ter of Zi - on; shout, O
daugh - ter of Je - ru - sa - lem. Be - hold, thy
King com - eth un - to thee; He is just, and
hav - ing sal - va - tion. Bless - ed is
He that com - eth in the name of the LORD. We have
blessed You from the house of the LORD.

© 2020 Thomas E. Lock

All rights reserved.

Copyright notice MUST appear in any format the music is used.